

# MATHEMATICS EDUCATION TRUST



## 2004 ANNUAL REPORT

*This report covers the program year 2004:  
June 1, 2003 to May 31, 2004.*



The Mathematics Education Trust was established in 1976 by the National Council of Teachers of Mathematics (NCTM).

*Supporting Teachers...*  
*Reaching Students...*  
**Building Futures**

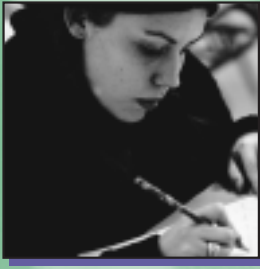

## *Purpose*

The Mathematics Education Trust (MET) supports the improvement of mathematics teaching and learning through the funding of grants, awards, and other projects by channeling the generosity of contributors into classroom-based efforts that benefit all students.

MET provides funds to support classroom teachers in the areas of improving classroom practices and increasing teachers' mathematical knowledge. MET also sponsors activities for prospective teachers and NCTM's Affiliates, as well as recognizing the lifetime achievement of leaders in mathematics education.

## **IMPROVING CLASSROOM PRACTICES**

### **Elementary School In-Service Program**

#### **Clarence Olander Grants**

---

Supported by the Clarence E. Olander Fund, awards of up to \$2,000 are given to elementary school staff to implement exemplary in-service education plans. A grant was awarded to the following school:

Rowland Hall–St. Mark's School,  
*Salt Lake City, Utah*

### **Improving Classroom Instruction**

#### **Ernest Duncan Grants**

---

Supported by the Ernest R. Duncan Fund, awards of up to \$2,000 are granted to teachers currently working at the grades pre-K–6 level to improve their own professional competence as classroom teachers of mathematics. Grants were awarded to the following teachers:

Diane Leggett, *Coleman Elementary School,*  
*Coleman, Michigan*

Nancy Trossbach, *Joseph Stackhouse School,*  
*Browns Mills, New Jersey*

#### **John and Stacey Wahl Grants**

---

Supported by a gift from John and Stacey Wahl, grants of up to \$2,000 are awarded to grades pre-K–8 teachers to develop a project that will enable students to better appreciate and understand some aspect of geometry that is consistent with the NCTM *Principles and Standards*. A grant was awarded to the following teacher:

Ann Altman, *Newberry Middle School,*  
*Newberry, South Carolina*

#### **Mary Dolciani Grants**

---

Supported by a gift from Houghton Mifflin Company in memory of Mary P. Dolciani, grants of up to \$2,000 are awarded to teachers currently working at the grades 7–12 level to improve their own professional competence as classroom teachers of mathematics. A grant was awarded to the following teacher team:

Bonnie Funk and Alex Nolte, *Valley Heights Jr.-Sr.*  
*High School, USD #498, Blue Rapids, Kansas*

#### **E. Glenadine Gibb Grants**

---

Supported by the E. Glenadine Gibb Fund, the program awards up to \$2,000 to support grades pre-K–12 teachers to develop a plan that implements some aspect of the NCTM *Curriculum and Evaluation Standards for School Mathematics*, *Professional Standards for Teaching Mathematics*, *Assessment Standards for School Mathematics*, or *Principles and Standards for School Mathematics* in their classrooms. A grant was awarded to the following teacher:

Eiko Hendrix, *Newberry Middle School,*  
*Newberry, South Carolina*



## Theoni Pappas Incentive Grants

---

Supported by a gift from Theoni Pappas, grants of up to \$2,000 are awarded to teachers of grades 9–12 to develop mathematical enrichment materials or lessons detailing an innovative teaching unit they have implemented in their own classroom. A grant was awarded to the following teacher:

Gregory Murray, *Dixie High School,  
St. George, Utah*

## Toyota's Investment in Mathematics Excellence (Toyota TIME) Grants

---

Funded by Toyota Motor Sales, U.S.A., Inc., a maximum of 35 grants up to \$10,000 each are awarded to grades K–12 teachers for innovative ideas that require resources beyond those ordinarily available to teachers; grants are allocated over a two-year period. Grants were awarded to the following teachers:

### Elementary

Sarah Brown, *Charter School of the Arts,  
Science, and Technology, St. Marks, Florida*  
Connie Champy, *Tadmore Elementary School,  
Gainesville, Georgia*  
Ellen Eigner, *Rutherford Elementary School,  
Stillwater, Minnesota*  
Denise Foster, *Saint Gregory the Great Catholic School,  
Virginia Beach, Virginia*  
Linda Garber, *John S. Park-Edison Elementary School,  
Las Vegas, Nevada*  
Glenn Kenyon, *Buena Vista Alternative  
Elementary School, San Francisco, California*  
Marcia Koopmann, *Ward Elementary School,  
Jennings, Louisiana*  
Kathy Lineberger, *Marvin M. Ward Elementary School,  
Winston-Salem, North Carolina*  
Mandi Logan, *Paine Primary School,  
Trussville, Alabama*  
Jennifer G. Mann, *Mason Intermediate Campus,  
Mason, Ohio*  
Tenia Mason, *W. R. Castle Memorial School,  
Wittensville, Kentucky*  
Desirée Olivas, *James A. Garfield Elementary School,  
Santa Ana, California*

Hank Palmer, *Quil Ceda Elementary School,  
Marysville, Washington*  
Sheryl Sotelo, *Soldotna Montessori Charter School,  
Soldotna, Alaska*  
Charlotte Stadler, *Columbus Elementary School,  
New Rochelle, New York*

### Middle School

Jo Ann Arlitt, *Spring Forest Middle School,  
Houston, Texas*  
Carrie Chiappetta, *Scofield Magnet Middle School,  
Stamford, Connecticut*  
Sheldon Erickson, *Edison Computech 7-8,  
Fresno, California*  
Ellen Gott, *Chillicothe Middle School,  
Chillicothe, Missouri*  
Becky Hacker, *Auburn Elementary School,  
Auburn, Kentucky*  
Katherine Darlene Morris, *Ray D. Molo  
Middle School, Lake Charles, Louisiana*  
JoLynn Plato, *Bloomington Junior High School,  
Bloomington, Illinois*  
Tom J. Price, *Norris Middle School, Firth, Nebraska*  
Barbara Simpson, *Sierra Ridge Middle School,  
Pollock Pines, California*  
Alesia B. Slocumb-Bradford, *Jefferson  
Junior High School, Washington, D.C.*  
Kristen K. Jarand Springfield, *Sanford Middle School,  
Sanford, Florida*  
Benjamin A. Underwood, *Travis Middle School,  
McAllen, Texas*

### High School

Luajean Bryan, *Walker Valley High School,  
Cleveland, Tennessee*  
Carmen Bryson, *Shaw High School,  
East Cleveland, Ohio*  
Loring (Terry) Coes III, *Rocky Hill School,  
East Greenwich, Rhode Island*  
Wayne Craft, *Pulaski County High School,  
Somerset, Kentucky*  
Alice M. Hess, I.H.M., *Archbishop Ryan High School,  
Philadelphia, Pennsylvania*  
Connie J. Horgan, *Jerome High School,  
Jerome, Idaho*  
Tonya Lecour, *Exeter–West Greenwich Regional  
Senior High School, West Greenwich, Rhode Island*  
Derrick Smith, *Alabama School for the Blind,  
Talladega, Alabama*



## INCREASING TEACHERS' MATHEMATICAL KNOWLEDGE

### Scholarships for Mathematics Courses

#### Dale Seymour Scholarships

Supported by a gift from Dale Seymour, scholarships of up to \$2,000 are awarded to teachers of grades pre-K–12 who are interested in improving their mathematics background to provide in turn better mathematics instruction to their students. Scholarships were awarded to the following teachers:

Leslie Parker, *Dorris A. Jones Elementary School, Rockwall, Texas*

Jessica C. Pfeil, *West Orange High School, West Orange, New Jersey*

Kimberly Rimbey, *Arrowhead Elementary School, Phoenix, Arizona*

#### The Texas Instruments Demana-Waits Scholarship

Funded by Texas Instruments, Inc., scholarships of up to \$10,000 are awarded to full-time college or university sophomores who are pursuing a career goal of becoming a certified teacher of secondary school mathematics. Scholarships were awarded to the following students:

Tiffany Jo McCracken, *attending University of Missouri—Columbia, Columbia, Missouri*

Daniel Torres-Rangel, *attending Stanford University, Stanford, California*

### NCTM Conference Attendance

#### CAPE Awards

Partially supported by the Julius H. Hlavaty Fund, the Conference Attendance for Prospective Educators (CAPE) Award provides travel and subsistence expenses to help support attendance at an NCTM annual or regional meeting by full-time students who are preparing to be precollege mathematics teachers and are members of NCTM. Funds of up to \$1,200 were awarded to the following students to attend the Philadelphia Annual Meeting and Exposition:

Stefanie E. Buckner, *attending Wake Forest University, Winston-Salem, North Carolina*

Andrea Jonelle Avionne Carter, *attending Oakwood College, Huntsville, Alabama*

Karla L. Chiluzia, *attending New York University, New York, New York*

Jennifer L. Green, *attending Chadron State College, Chadron, Nebraska*

Jessica Munley, *attending Wake Forest University, Winston-Salem, North Carolina*

Ashlee Saltaformaggio, *attending Louisiana State University, Baton Rouge, Louisiana*



## FLAMeS Awards

---

Partially supported by the Edwin I. Stein Fund, the Future Leaders Annual Meeting Support (FLAMeS) Award funds travel and subsistence expenses and substitute-teacher costs for grades K–12 teachers who have never attended an NCTM annual meeting and are NCTM members. Funds of up to \$1,200 each were awarded to the following teachers to attend the Philadelphia Annual Meeting and Exposition:

Kristine Cunningham, *Deer Valley Charter High School, Phoenix, Arizona*

Brenda Khayat, *State College Area School District, Park Forest Elementary School, State College, Pennsylvania*

Elfriede (Alfie) Poje, *Leonardo da Vinci Intermediate School 61Q, Corona, New York*

Diann R. Porter, *Salpointe Catholic High School, Tucson, Arizona*

## ADDITIONAL MET INITIATIVES

### NCTM Lifetime Achievement Awards

The Lifetime Achievement Awards are designed to honor members of NCTM who have exhibited a lifetime of achievement in mathematics education. Awards were presented to the following members:

Thomas P. Carpenter, *Madison, Wisconsin*

Glenda T. Lappan, *East Lansing, Michigan*



## NCTM Affiliate Grant

---

Supported by the Kenneth B. Cummins Fund, grants are offered through the Affiliate Services Committee for a Partner Affiliate in good standing to initiate professional activities and programs that might otherwise not be possible.

### *Kenneth B. Cummins Grant*

The following Affiliate was awarded \$1,450.88:

*The Iowa Council of Teachers of Mathematics (ICTM)*

## Texas Instruments International Speakers Grant

---

Funded by a grant from Texas Instruments, Inc., this grant provides partial support to help bring speakers from other countries to present sessions at NCTM annual meetings. Funds were awarded to the following speakers to present sessions at the Philadelphia Annual Meeting and Exposition:

Mieke Abels, *Tienhoven, The Netherlands*

James L. Burnett, *Morayfield, Queensland, Australia*

Michael de Villiers, *Durban, South Africa*

Tomoe Fujimoto, *Tokyo, Japan*

Calvin J. Irons, *Whiteside, Queensland, Australia*

Hee-chan Lew, *Cheongwon, South Korea*

Jacqueline C. Llave-Ofiana, *Marikina City, Philippines*

Noreen G. O'Loughlin, *Limerick, Ireland*

Su Kwang Teong, *Singapore, Singapore*

Roberto Torres-Hernández, *Querétaro, Mexico*

Luis F. Hernandez, *Quito, Ecuador*



# *MET Acknowledges with Appreciation Gifts from the Following:*

*June 1, 2003, to May 31, 2004*

## **Grand Benefactor (\$1000 or more)**

Borenson and Associates  
Frances R. Curcio  
Eizen Fineburg & McCarthy, P.C.  
Clarence E. Hardgrove  
Shirley A. Hill  
Ellen L. Hocking  
Indiana Council of Teachers of  
Mathematics  
Barbara Jordan  
Oscar Lasko  
Leon L. Levy & Associates, Inc.  
The Newell Foundation  
James M. Rubillo  
Harvey M. Weitkamp

## **Benefactor (\$500 to \$999)**

Jimmy Anderson  
Baylor College of Medicine  
Jerry P. Becker  
Dan Dolan & Mari Muri  
William H. Finch  
James & Carol Gates  
Harrisburg Area Community College  
House of Mohr, Inc.  
Henry S. Kepner, Jr.  
Lincoln Financial Distributors  
Richard Lodholz  
Missouri Council of Teachers of  
Mathematics  
Jack Price  
Bernadine Sorgenfrey  
Southern Illinois University  
The Stern Family Foundation  
Stephen & Sali Willoughby

## **Patron (\$250 to \$499)**

Alabama Council of Teachers of  
Mathematics  
Anonymous  
Association Teachers of Mathematics in  
Connecticut (ATOMIC)  
Laurie Boswell  
Gail Burrill  
Randall Charles  
Ceri Dean  
John & Anne Dossey

Bee Ellington  
Philip & Tess Etkowicz  
Francis Fennell  
Florida Council of Teachers of Mathematics  
John Fujii  
Glenda Lappan  
Richard & Laura Little  
Johnny W. Lott  
Sue Ann McGraw  
Deborah M. Muma  
Barbara Reys  
Thomas A. Romberg  
Don Ryoti  
Edward Silver  
Evelyn Silvia  
James & Anne Smith  
Judith A. T. Sowder  
Frederick & Karen Stampone  
Lee V. Stiff  
Harold & Loretta Taylor  
Zalman Usiskin  
Ronald L. Vavrinek

## **Sponsor (\$100 to \$249)**

David Appleyard  
Margaret Arie  
Association of Teachers of Mathematics  
of New York City  
Richard H. Bonney  
Catherine Bose  
Richard Brown  
James V. Bruni  
Donald A. Buckeye  
Alphonse & Albina Cannavaciolo  
Stuart A. Choate  
Margaret Cibes  
Charles C. E. Clements  
Colorado Council of Teachers of  
Mathematics  
Christine Comins  
F. Joe Crosswhite  
Alice Cunningham  
Thomas "Chip" Day, Jr.  
Ralph Demarr  
Patricia DiLuna  
Penelope Dunham  
Marilane Dusterhoff  
Susan K. Eddins  
Mr. & Mrs. Albert Eizen  
Mr. & Mrs. Steven Eizen  
David Ellenbogen  
Judith Engel  
Gail R. Englert  
Elizabeth Erickson  
Edward Esty  
Jill Fellman  
Joan Ferrini-Mundy  
Alan G. Foster  
Mary E. Froustet  
Shirley M. Frye  
Troy Fulton  
John S. Gardner  
Ann Garstang  
Jane Gawronski  
Rabbi David Glanzberg-Krainin  
Marilyn L. Hala  
Shelly Harkness  
Margaret Harrold  
Marlin Hartman  
Donald W. Hight  
Maury & Joyce Hoberman  
Patrick Hopfensperger  
Margaret Raub Hunt  
Mary Ihde  
Roy Johnston  
Bill Juraschek  
Jerome D. Kaplan  
Geneiveve M. Knight  
Michael H. Koehler  
John Kolb  
Marina Krause  
Ken Krehbiel  
Helen Kriegsmann  
Katherine Layton  
Lanis Lenker  
Olive Leskow  
Lora Lindgren  
Maureen McCarry  
Anne McFeaters  
Lavern R. McMillan  
McNichols Plaza Elementary School  
Lee & Barbara Michaels  
Richard Monnard  
Stuart J. Murphy  
Northeastern University  
Karen Olson  
Patricia Perez



Santo & Susan Pomponio  
 W. Garry Quast  
 Mr. & Mrs. Mitchell Raye  
 Joseph & Jennifer Roberts  
 & Family  
 Shirley Roberts  
 Gary & Elissa Rose  
 Thomas Rowan  
 Steven H. Santini  
 Gregory & Janet Schneider  
 Richard T. Seitz  
 Abdulalim A. Shabazz  
 J. Michael Shaughnessy  
 Clementine Sherman  
 Arlen Simonson  
 Eugene & Clara Smith  
 Max A. Sobel  
 William R. Speer  
 Texas Association of  
 Supervisors of Mathematics  
 John A. Thorpe  
 Sister Paul James Villemure  
 Tom Walters  
 Julian Weissglass  
 James & Corene Wilson  
 Izaak Wirszup  
 Carrie Wolfe  
 Richard Wyllie  
 Joseph Zilliox  
 Marilyn Zweng

**Friend (\$50 to \$99)**  
 Association of Teachers of  
 Mathematics in  
 Massachusetts  
 Cynthia Barkley  
 James Barlau  
 Sandy Basanavage

Sheila Berman  
 Carol Fry Bohlin  
 Cindy Boyd  
 Thomas Butts  
 Mary Chady  
 Marjorie Claytor  
 Loring Coes III  
 John D. Colizzi  
 Robert F. Conway  
 Charlotte Copley  
 Milton Dorsch  
 Carol A. Edwards  
 Jean Ehnebuske  
 Mary Fix  
 Florida Association  
 Mathematics Supervisors  
 Janet Ford  
 Bettye Forte  
 Thaddeus & Mindy Fortin  
 Timothy Frawley  
 Elsa Giskus  
 Michael & Kathleen Glacken  
 Marcia Goldman  
 Geraldine Green  
 Leah Griffith  
 Denise Griffiths  
 Robert Heal  
 Anna Henderson  
 Patricia Hess  
 Bill Horder  
 AnneMarie Hornyak  
 Margaret Kenney  
 John Kerrigan  
 Margaret Labosh  
 Michael Legacy  
 James Lightner  
 Fred Longhart

Gerald May  
 Anita Meiser  
 John Morgan  
 Robert Myers  
 J. Patrick Naughton  
 John & Judith Neff  
 Roger & Barbara Pattee  
 Barbara Perry  
 Charles Pickens  
 Mattye Pollard-Cole  
 Gayle Rubenstein  
 Leroy Sachs  
 Eric Sack & Sandra Steiker  
 Salla & Armstrong, P.C.  
 Beth Schlesinger  
 Kenneth Sherrick  
 Robin Soloway  
 Adelaide Sprague  
 Loris M. Steinbach  
 Judith Sutcliffe  
 Nancy Teringer  
 Bernard A. Thome  
 Frances Thompson  
 Colleen Thraillkill  
 Judy Trowell  
 Bette Warren  
 James Watson  
 West Virginia Council of  
 Teachers of Mathematics

**Gifts at the Friend  
 level or above were  
 received—**

*In Honor of:*  
 Carl Benner  
 George Bright  
 Florence C. Conway

Irene Etkowicz Eizen  
 Judith S. Engel  
 FAMS Publishers/Sponsors  
 Ellen L. Hocking  
 Katie Kerr & Ami Fischman  
 Johnny W. Lott  
 The Lower Merion School  
 District Teachers  
 James M. Rubillo  
 Jamie Savedoff  
 Cathy L. Seeley  
 Rose Sinicrope  
 Eugene P. Smith  
 Frank Sottile  
 John Weber  
 Izaak Wirszup

*In Memory of:*  
 Edward G. Begle  
 Iris M. Carl  
 Kenneth B. Cummins  
 Russel M. Day  
 Anthony DiLuna  
 Howard Fehr  
 June J. Finch  
 E. Glenadine Gibb  
 Donovan Lichtenberg  
 Esther L. Mendlesohn  
 Veryl Schult  
 Karen Sherrick  
 Robert H. Sorgenfrey  
 David W. Wells  
 Lee E. Yunker

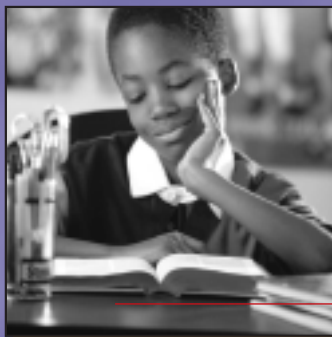

*Because of space limitations, only donors contributing \$50 and above are listed. Two hundred twenty-five donors contributed gifts in amounts less than \$50.*

**THANK YOU FOR YOUR CONTRIBUTION TO SUPPORT  
 TEACHERS, REACH STUDENTS AND BUILD FUTURES.**





If you are a teacher, prospective teacher, or school administrator and want more information about MET awards and grants, please call us at (703) 620-9840, ext. 2112, e-mail us at [exec@nctm.org](mailto:exec@nctm.org), or visit our Web site, [www.nctm.org/about/met/](http://www.nctm.org/about/met/)

## **Please help us help teachers!**

Send your tax-deductible gift to:  
MET, c/o NCTM, 1906 Association Drive  
Reston, VA 20191-1502

*Your gift, no matter its size, will help us reach our goal of providing a high-quality mathematics learning experience for all students.*

### **Award Programs**

Persons may establish awards in honor of individuals, contribute to existing named funds (see below), or make a donation to help support all MET programs. MET will consider new award programs that are offered for periods of 5, 10, 15, or 20 years.

#### *Grants named in honor of:*

Edward G. Begle  
Iris M. Carl  
Kenneth B. Cummins  
Franklin D. Demana and Bert K. Waits  
Mary P. Dolciani  
Ernest R. Duncan  
Irene Etkowicz Eizen  
Judith S. Engel  
E. Glenadine Gibb  
Julius H. Hlavaty  
Ellen L. Hocking and Veryl Schult  
Clarence E. Olander  
Theoni Pappas  
Isabelle P. Rucker  
Dale Seymour  
Edwin I. Stein  
John and Stacey Wahl

### **Mathematics Education Trust Board of Trustees**

Richard Lodholz, Creve Coeur, Missouri: *Chair*, 2004-2005  
Albina Cannavaciolo, North Haven, Connecticut  
Irene Eizen, Meadowbrook, Pennsylvania  
Roberta Koss, San Rafael, California  
James M. Rubillo, Reston, Virginia

#### *Balance in fund—*

**May 31, 2004**

\$831,230.39

**We'd also like to extend our sincere gratitude to our corporate contributors, Texas Instruments, Inc. and Toyota Motor Sales, U.S.A., Inc., for their generosity and support of the Mathematics Education Trust.**

